

226 Glen Manor Dr W, Toronto, ON

Main Building: Total Interior Area Above Grade 153.50 m²

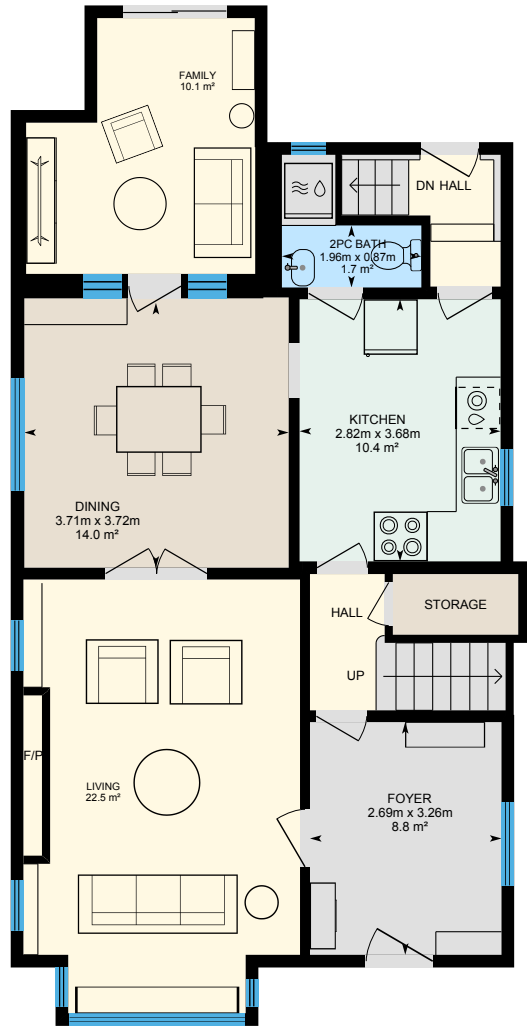

Main Floor
Interior Area 82.05 m²

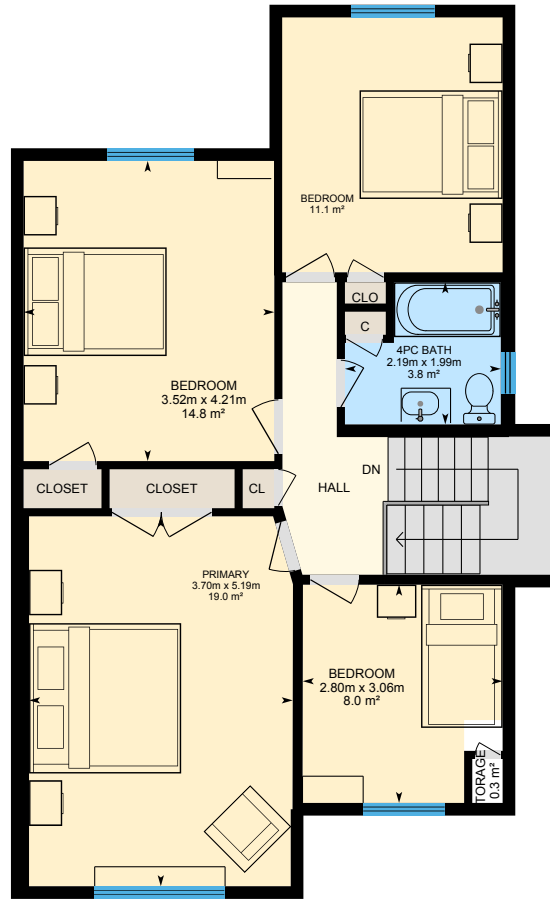

2nd Floor
Interior Area 71.45 m²

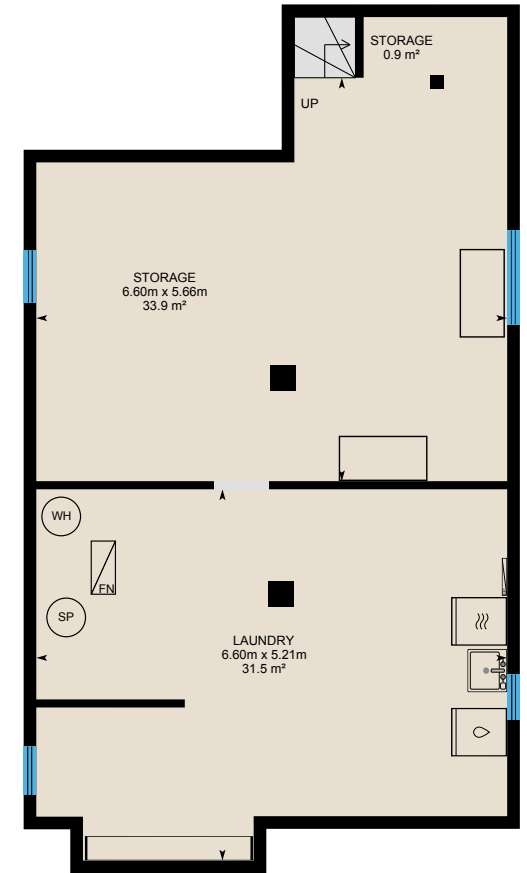

Basement (Below Grade)
Interior Area 68.13 m²

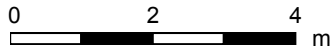

226 Glen Manor Dr W, Toronto, ON

Main Floor Interior Area 82.05 m²

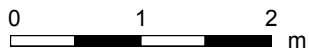
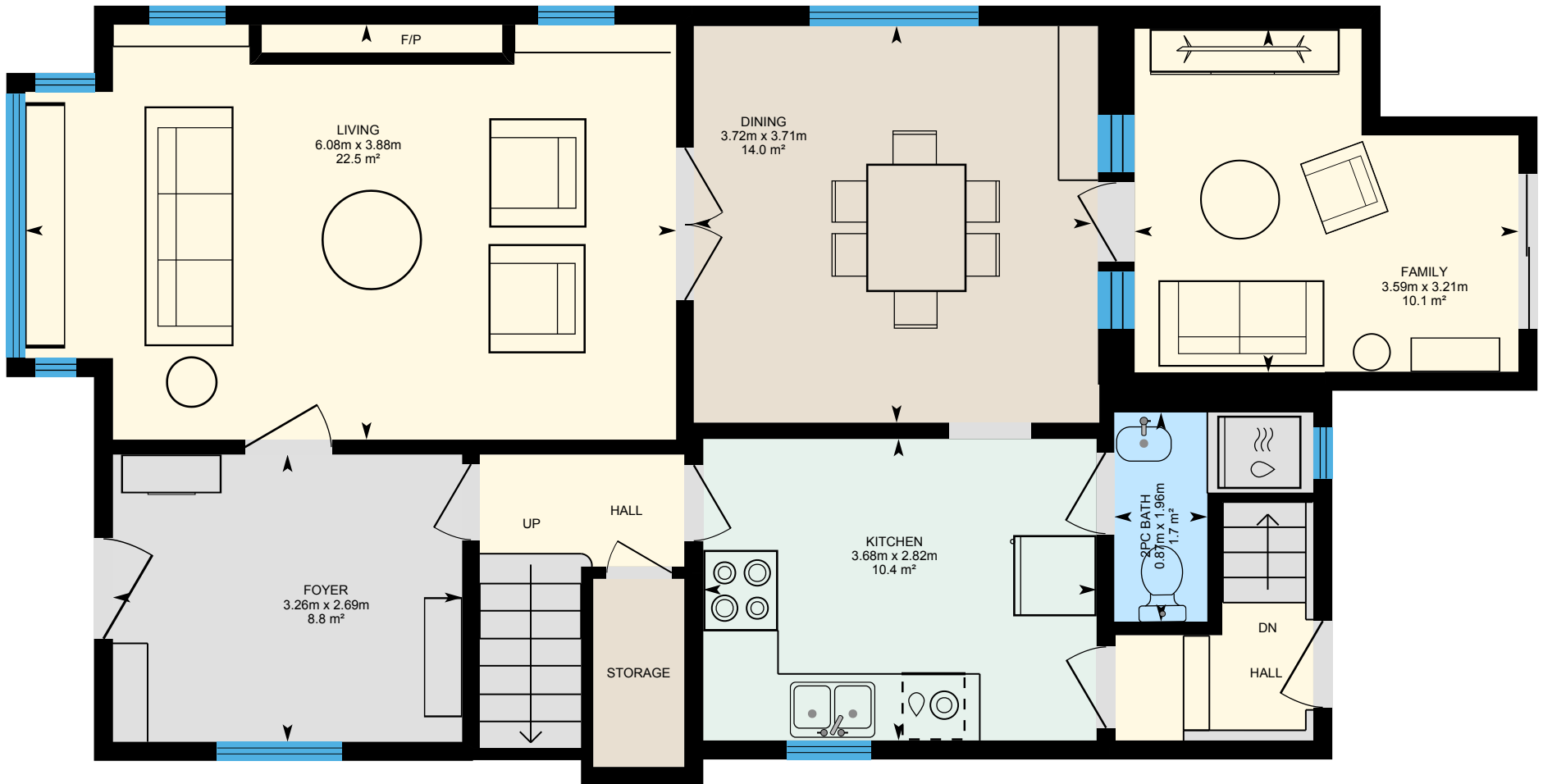

PREPARED: 2026/02/14



White regions are excluded from total floor area in iGUIDE floor plans. All room dimensions and floor areas must be considered approximate and are subject to independent verification.

226 Glen Manor Dr W, Toronto, ON

2nd Floor Interior Area 71.45 m²
Excluded Area 0.55 m²

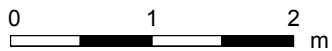

PREPARED: 2026/02/14



226 Glen Manor Dr W, Toronto, ON

Basement (Below Grade) Interior Area 68.13 m²

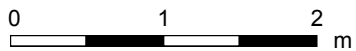
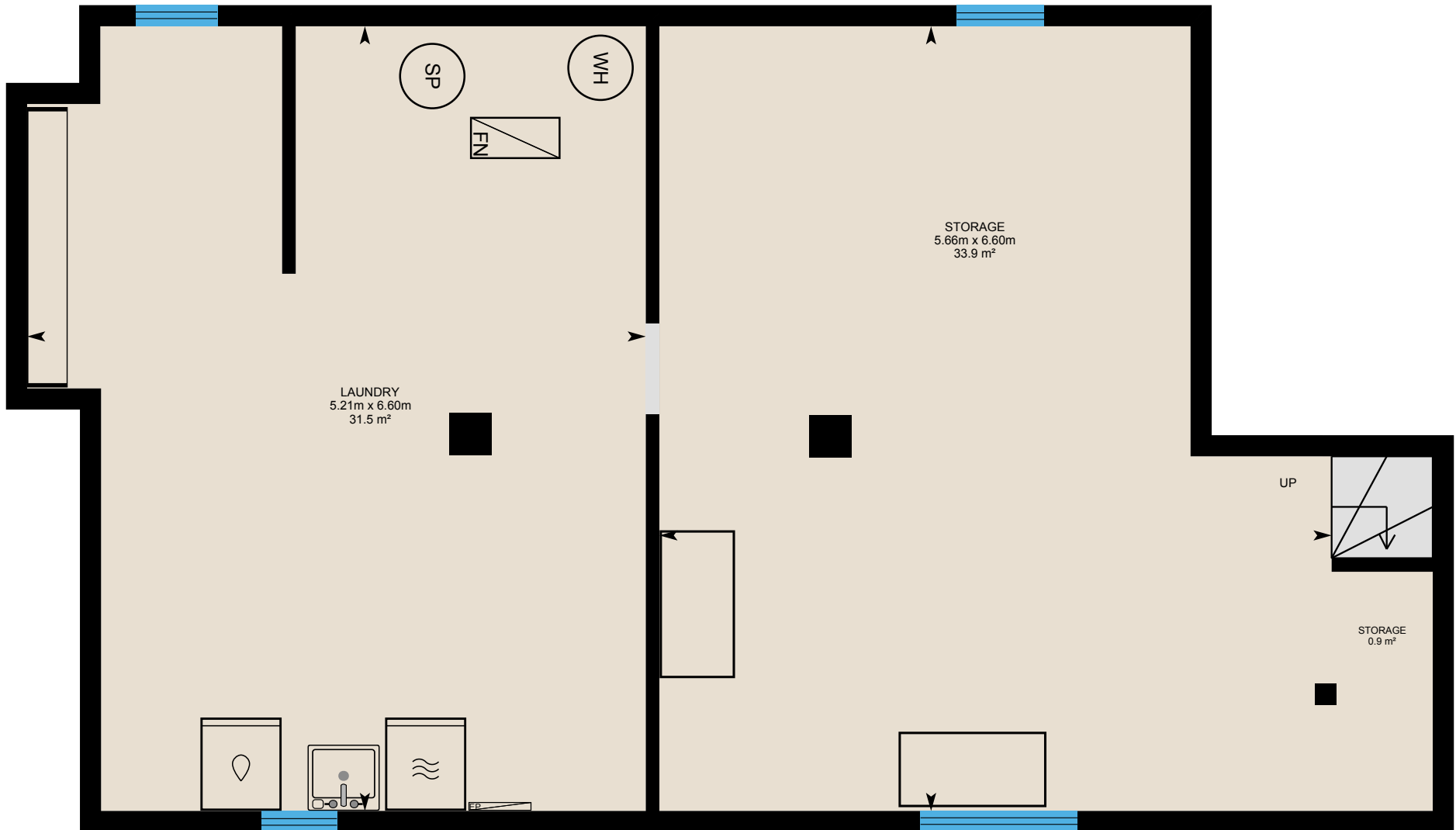

PREPARED: 2026/02/14



226 Glen Manor Dr W, Toronto, ON

Property Details

Room Measurements

Only major rooms are listed. Some listed rooms may be excluded from total interior floor area (e.g. garage). Room dimensions are largest length and width; parts of room may be smaller. Room area is not always equal to product of length and width.

Main Building

MAIN FLOOR

2pc Bath: 1.96m x 0.87m | 1.7 m²
Dining: 3.71m x 3.72m | 14.0 m²
Family: 3.21m x 3.59m | 10.1 m²
Foyer: 2.69m x 3.26m | 8.8 m²
Kitchen: 2.82m x 3.68m | 10.4 m²
Living: 3.88m x 6.08m | 22.5 m²

2ND FLOOR

4pc Bath: 2.19m x 1.99m | 3.8 m²
Bedroom: 3.09m x 3.58m | 11.1 m²
Bedroom: 2.80m x 3.06m | 8.0 m²
Bedroom: 3.52m x 4.21m | 14.8 m²
Primary: 3.70m x 5.19m | 19.0 m²
Storage: 0.3 m²

BASEMENT

Laundry: 6.60m x 5.21m | 31.5 m²
Storage: 0.9 m²
Storage: 6.60m x 5.66m | 33.9 m²

Floor Area Information

Floor areas include footprint area of interior walls. All displayed floor areas are rounded to two decimal places. Total area is computed before rounding and may not equal to sum of displayed floor areas.

Main Building

MAIN FLOOR

Interior Area: 82.05 m²

2ND FLOOR

Interior Area: 71.45 m²
Excluded Area: 0.55 m²

BASEMENT (Below Grade)

Interior Area: 68.13 m²

Total Above Grade Floor Area, Main Building

Interior Area: 153.50 m²
Excluded Area: 0.55 m²